

2009

Board of Directors

Chair

Charles L. Kline

Vice Chair

John F. Gif

Letter from the President

Friends,

In its Annual Report, the School has an opportunity to focus on and memorialize some of the key issues and concerns of the year. This year the Annual Report documents a juried exhibition of the work of some of our most talented graduates undertaken in collaboration with the Concord Museum, Concord, MA. It serves as a good representation of the past year in a number of ways.

First, it is a new collaboration with an important cultural institution in Greater Boston which shares a history and mission with North Bennet Street School. Both institutions were established in the mid 1880s by founders who were interested in educating

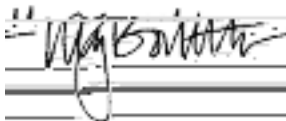

A handwritten signature in black ink, appearing to read "W. B. Smith", is written over three horizontal lines. The signature is cursive and somewhat stylized.

STUDENTS 2008 - 2009

Jamie Hackett*
Saedis Halldórsdóttir*
Nichole Hennigan
Tracy Herren
Elizabeth Johannsen
Clare Konizeski*
Gayle Y. Koyanagi*
Steven McCarthy
Michelle Mercaldo*
Glee M. Mollan*
Beth Robbins*
Kaylie Rosborough*
Katherine Simonetti
Elizabeth Snowdon
Michael Sprague*
Jack Thompson*
Vinh Tran*
Yen-Fang Wang

Locks

...riin r...e... in...e...re en

n

Clockwise

Laura Marie Fuoco, Valuables Chest, 2008, Mahogany; bird's eye and quilted maple; ebony; holly; rosewood

Charles L. Kline, Desk, 2004, Mahogany; figured mahogany; Brazilian rosewood; ivory; poplar and spalted elm (secondary)

Devin Ream, Arm Chair, 2008, Mahogany; ebony; ash



Exhibit a a aKandts

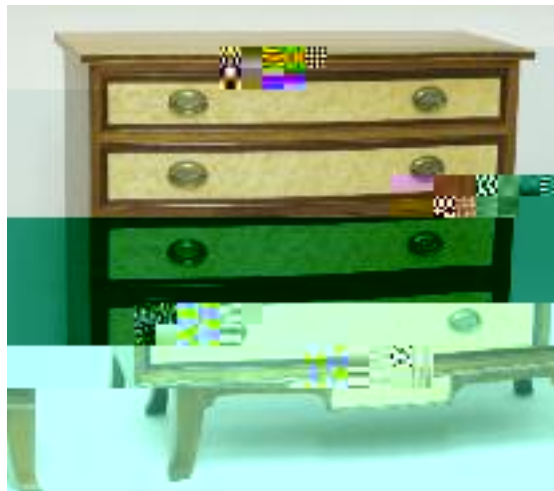

Exhibit photo (below, left to right)

Ainsley Donaldson, clock; Paula Garbarino, chair; William Thomas, cabinet; Charles Kline, desk; William Morrison, table; Kenneth Craggs, chest of drawers; John Gifford, chest; Gary Bosse, stool; Anthony Ferrigno, miniature high chest; Devin Ream, arm chair.



Clockwise, from top

Eli Cleveland, detail, Tilt-top Table, 2009, Mahogany

Richard Oedel, Chest of Drawers, 2007, Mahogany; birdseye maple; fiddleback makore; holly; ebony; white pine

Kenneth Craggs, Chest of Drawers, 2007, Cherry; redwood; leather

Miguel Gómez-Ibáñez, Desk, 2005 Interior painting by Joseph Reed Walnut; ebony; mother-of-pearl; carpathian elm and oak burl veneers

Michael Greenberg, Arm Chair, 2008, Walnut; crotch walnut; ash; leather



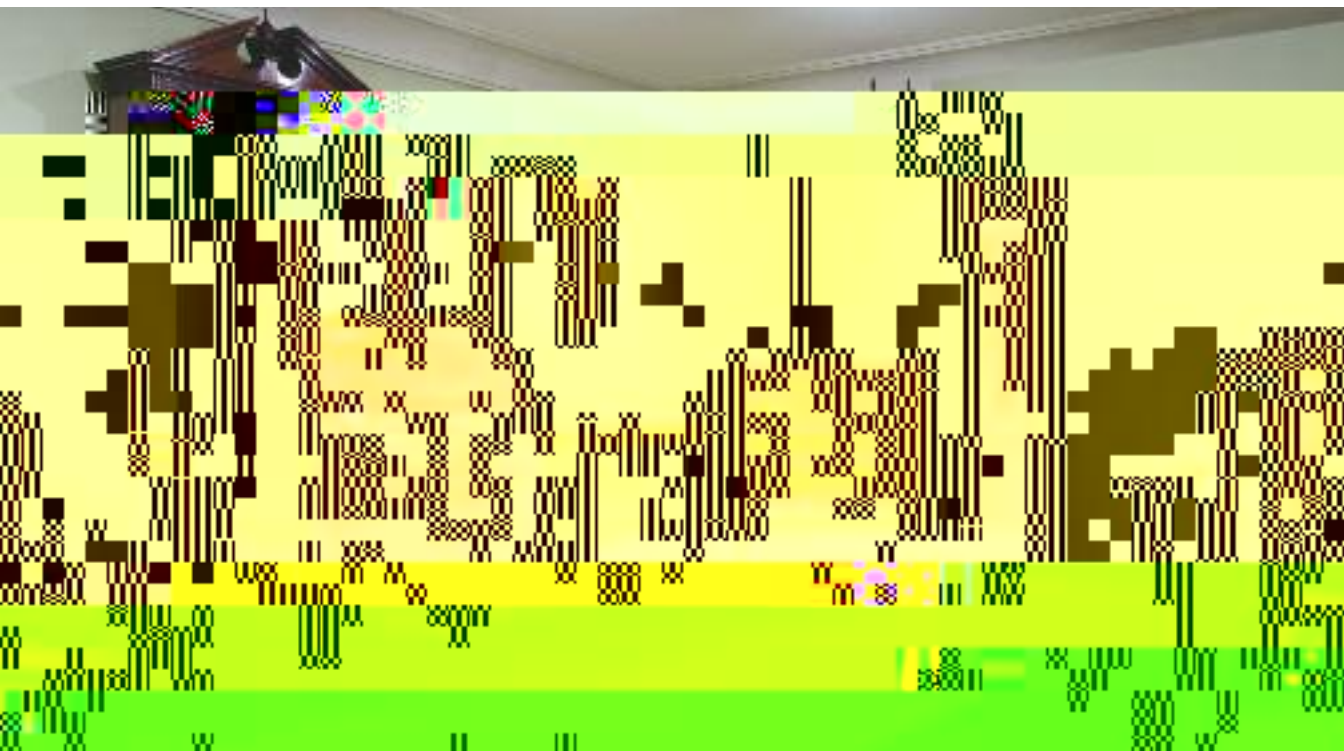

Miguel Gómez-Ibáñez,
Furniture '99

Nehemias Gorin
Foundation

Michael B. Grogan

Deborah J. Hall

Burton M. Harris,
Furniture '97

Brian Holt, *Carpentry '05*

Elizabeth L. Johnson

Wallace Kemp

L. Patton Kline Family
Foundation, Inc.

Timothy & Susan Larkin

Francis J. Lynch

Nancy L. Maul

Walter McDonald

Mr. & Mrs. Preston R.

Walter McDonald

Russell T. Greve
Henry H. Hammond
Beth Ann Harrington,
Furniture '94
Gordon Holmes
D. Roger Howlett
H. Hollis Hunnewell
Don Irving
William Kafes
Silas Kopf
Robert A. Korbonits,
Furniture '79
Alison Kuller,
Bookbinding '99
Jorge Lago, *Piano '88*
Dennis W. Lawton,
Furniture '99
Ben Leclerc
Kathleen A. Markees,
Bookbinding '92
Timothy & Julia Marsters
David McClure
W. Shaw McDermott
Judith McDonough
William McGuffin,
Piano '79
Judy Kensley McKie
Andrew Millican,
Furniture '86
Robert V. Mullen
Pell Osborn
Marion Rabinowitz,
Piano '78
Catherine Saines
Christopher Skocay,
Carpentry '00
Toni Strassler
Molly Sturges, *Piano '00*
Jane A. Swanson,
Furniture '93
Margaret Thompson
Salvatore Ursino
Chris Van Curan
Nancy L. Wright
John V. York, *Piano '03*

North Bennet Street School
Treasurer's Report
August 1, 2008 - July 31, 2009

LO



Wendy Withrow ('08)
Joseph Cornell: Gifts of
Desire, 2008

Cabinet and Furniture Making

Kevin Ainsworth ('09)
Table, 2008
Gary Bosse ('09)
Footstool, 2008
Steven R. Brown ('90,
Instructor) Reduced-size
chair and parts, 2009
Peter B. Cabot ('95)
Kitchen Casework, 2001
Eli Cleveland ('09)
Tilt-top Table, 2009
Eli Cleveland ('09)
Lolling Chair, 2009
Kenneth Craggs ('07)
Chest of Drawers, 2007
Laura Marie Fuoco ('09)
Valuables Chest, 2008
Paula J. Garbarino ('88)
Side Chair, 2008
Gary W. Green ('97)
Chest of Drawers, 2001
Tia C. Dennis ('03)
Dressing Table, 2003
Ainsley Donaldson ('73)
Clock, 1987
Anthony Ferrigno ('02)
Miniature High Chest,
2001 Card Table, 2006
Jock Gifford ('01)
Chest, 2001
Michael Greenberg ('09)
Arm Chair, 2008
David Hancock ('10)
Miniature Bombé Chest,
2009
BA Harrington ('95)
Chest "Lineage", 2009
Sten Havumaki ('09)
Urn, 2009
Miguel Gómez-Ibáñez
('99) Desk on Stand,
2005

Brian Kelly ('84) Eight-
Day Clock, 1984
Charles L. Kline ('05)
Desk, 2004
John F. LaGattuta ('88)
Side Chair, 2001
Kevin Mack ('08) Desk,
2007
Jonathan McLean ('93)
Bombé Desk, 1994
Thomas MacDonald
('02) Bombé Desk,
2007
Richard Oedel ('05)
Chest of Drawers, 2007
Lance Patterson ('79,
Instructor) Timepiece,
2009
William Morrison ('07)
Table, 2006
William Morrison ('07)
Wall Clock, 2007
Devin Ream ('09) Arm
Chair, 2008
William W. Thomas
('80) Cabinet, 2007
Ronald M. Trapasso, Sr.
('69) Eagle, 2008
Matthew Wajda ('01)
Card Table, 2006

Jewelry

Sædís Bauer
Halldórsdóttir ('09)
Ring, 2009
Anthony Bondi ('95)
Necklace and Earrings,
2008
Denise Fenoglio ('06)
"Eclipse" Necklace,
2007
Jock Gifford ('96)
Earrings, 2009
Jock Gifford ('96)
Necklace, 2003
Jock Gifford ('96) Ring,
2002
Tracey M. Jenkins ('05)
Ring, 2005

Tracey M. Jenkins ('05)
Earrings, 2009
Geraldine Kish-Perry
('00) Earrings, 2006
Emily Scott ('07) Ring,
2007
Lauren Robinson ('03)
Earrings, 2008
Eugenia Shuller ('03)
Necklace, 2007
Rosemary Trainor ('91,
Instructor) Pair of Men's
Cufflinks, 2005
Sarah West ('97)
Necklace, 2005

Locksmithing

LOP, D, Dep, x, YUbebe, WUdbg
lai

BOOKBINDING



Clockwise from top left

James Reid-Cunningham, Around the Day in Eighty Worlds, 1991, Leather; silk; paper; wood; graphite; tin; brass; gold leaf

Amanda Nelsen, The North American Indian, 2007, Calf leather and suede; decorated edges

Amy Lapidow, Set of Bookbindings, 2009, Mohawk superfine interior paper; binder's board; handmade paper

David H. Kinghorn, La Sainte Bible, 1996, Morocco leather (goatskin); marbled paper; vellum

Christina Amato, Thought and Memory, 2006-2007, Calf and goat leather; silk end bands

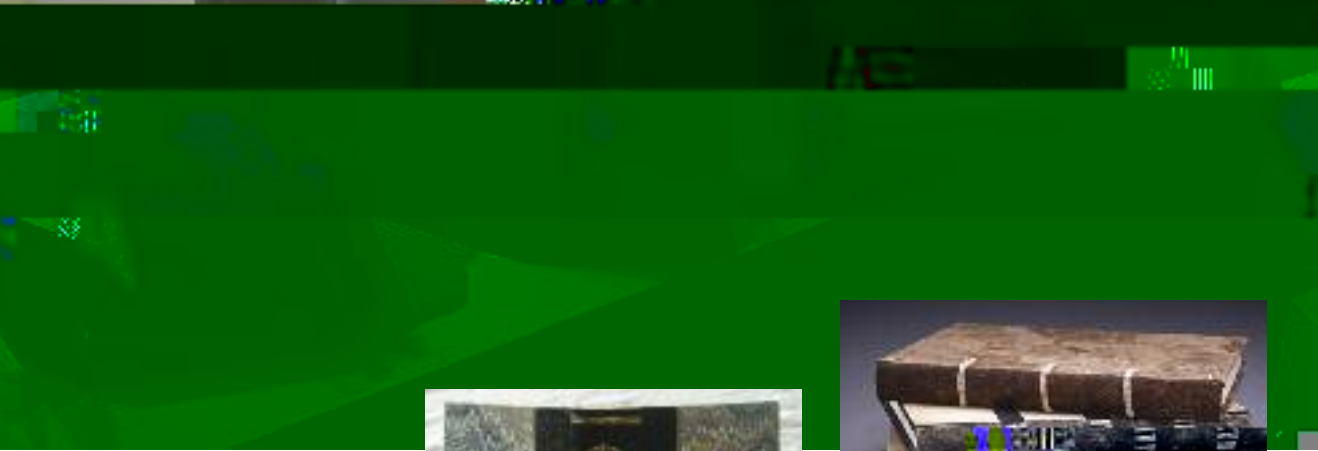

GIFTS & SUPPORT

Grants

1772 Foundation
Associates of the Boston
Public Library
Frank M. Barnard
Foundation
Gladys Brooks
Foundation
Center for Craft,
Creativity & Design
The CHT Foundation
Alice W. Dorr
Foundation
The Fessenden
Foundation
Fidelity Foundation
Roy A. Hunt Foundation
Massachusetts Charitable
Mechanic Association
Massachusetts Charitable
Society
Massachusetts Cultural
Council
A.C. Ratshesky
Foundation
Sholley Foundation
The Winston Foundation
Yankee Scholarship
Foundation/Yankee
Security Convention
Anonymous

In Memoriam Gifts

In Memory of kggé-bWgdcfjHHé-bWikggé-bWhijkgH-PfRPwRgTbWhijkgHuH@PrRg-PnbHq-bWgkdcPpYRcT-PiRq-bWkcdkiHbH@ncvbH@PTRq-@HbH@Psf

Supporters of North Bennet Street School's Annual Evening of Traditional Craft

Underwriter

(\$5,000)

Bruce & Lynn Dayton
Judy & Carl Ferenbach
Amos & Barbara Hostetter
Lisa von Clemm

Benefactors

(\$2,500)

Boston Society of Architects/AIA
Citizens Bank
Firestone & Parson, Inc.
Stephen Friedlaender
Marilyn Heskett
Morgan Palmer
Pomeroy & Company, Inc.
M.F. Reynolds, Inc.
Vin Ryan & Carla Meyer

Patron

(\$1,000)

Jackie Blombach & Michael Duca
Boger Construction
Braver PC
Cambridge Trust Company
Mr. and Mrs. Richard Cheek
D'Agostino Izzo Quirk Architects
Eaton Vance Management
John F. Gifford
Grogan & Company
Hemenway & Barnes
Charles & Charlotte Kline
Kochman Reidt + Haigh Cabinetmakers
Lynch & Lynch
Walter McDonald
Osborn Studio + Pasek Corporation
F.H. Perry Builder, Inc.

Adrienne N. Rabkin
Elizabeth Thomson
Jane and James Wilson

Sponsor

(\$500)

Animal Rescue League of Boston
Architectural Conservation Services
Steve Atlas & Robin Wilkerson
Ann Beha Architects
Jeannie & Henry Becton, Jr.
William M. Braucher
Fenton J. Burke
Daniel S. Cheever, Jr. & Susan Stasiowski
Commons Capital LP
William G. Creelman
Jeremiah de Rham
Feinmann, Inc.
G. Keith Funston
Gesswein
Miguel Gómez-Ibáñez & Fay Larkin
Deborah & Arthur Hall
Burton & Shirley Harris
Walter & Lila Hunnewell
Nick & Sara Iselin
Isaiah & Helen Jackson
Mary Eliot Jackson
Barbara R. Kapp & Paul J. Mitarachi
Amalie M. Kass
Michael & Claire King
Wallace Kemp
Catherine C. Lastavica
Nancy Maul
Mr. & Mrs. Paul F. McDonough, Jr.
James McNeely Architects, Inc.
Caroline Mortimer & Richard Grubman
Peter & Beatrice Nessen
Richard & Marie Oedel

Christine & Fred Parson
Chris Rifkin
Jim & Sandy Righter
S + H Construction, Inc.
Laura & Bill Shucart
Mr. & Mrs. J. Arthur Taylor
Stephen L. Tucker
Linda & Sam Wakeman
Mary & Tim Williams
Ann & Hans Ziegler

Contributors

Natalie Q. Albers
Jacob D. Albert
Ben Barrett
Walter Beebe-Center
Benjamin Construction
McKey & James Berkman
Michael Bentinck-Smith
Marilyn & John Brandt
David L. Bloom
Nancy J. Caruso
Lawrence G. Cetrulo
Sara B. Chase
Elizabeth Cheek
Kevin & Carol Cleveland
Nina Danforth
Robert S. Devens
Stanton M. Felton
Denise Fenoglio
Ralph Gakenheimer
Paula J. Garbarino
Boston Gems
Christopher Grant
Gary W. Green
Edward S. Hand, Jr.
Lorli Hardigg & Jamey J. Pope
Henry H. Hammond
Elin & John Harris
Deborah M. Hauser
Jutta B. Hicks
Gordon Holmes

Francis & Elizabeth Hunnewell
H. Hollis Hunnewell
James F. Hunnewell, Jr.
Luisa Hunnewell & Larry Newman
Willard Hunnewell
Julie Hyde
David P. Ingram
Inland Underwriters Insurance Agency, Inc.
Mr. & Mrs. R. Duane Iselin
Mr. & Mrs. Edward C. Johnson
Jean E. Keamy
Kevin Kelly & Patricia Belden
Gordon Kingsley & Mary Ford Kingsley
Joseph Kociubes
Jonathan Levi
Philip G. Maddock
Timothy & Julia Marsters
Mr. & Mrs. Stephen J. Mead, Jr.
John J. Mohr
Barbara W. Moore
Suzanne G. Pender & Donald Morris
Mary & John Richards
Louise C. Riemer
Emily Scott
Star Contracting Co., Inc.
Grenville Thoron
Patricia Tucker
Bill Veillette
Michael Ward
Jeffrey P. Williams
Nanette Wilson

P R E S E R V A T I O N C A R P E N T R Y

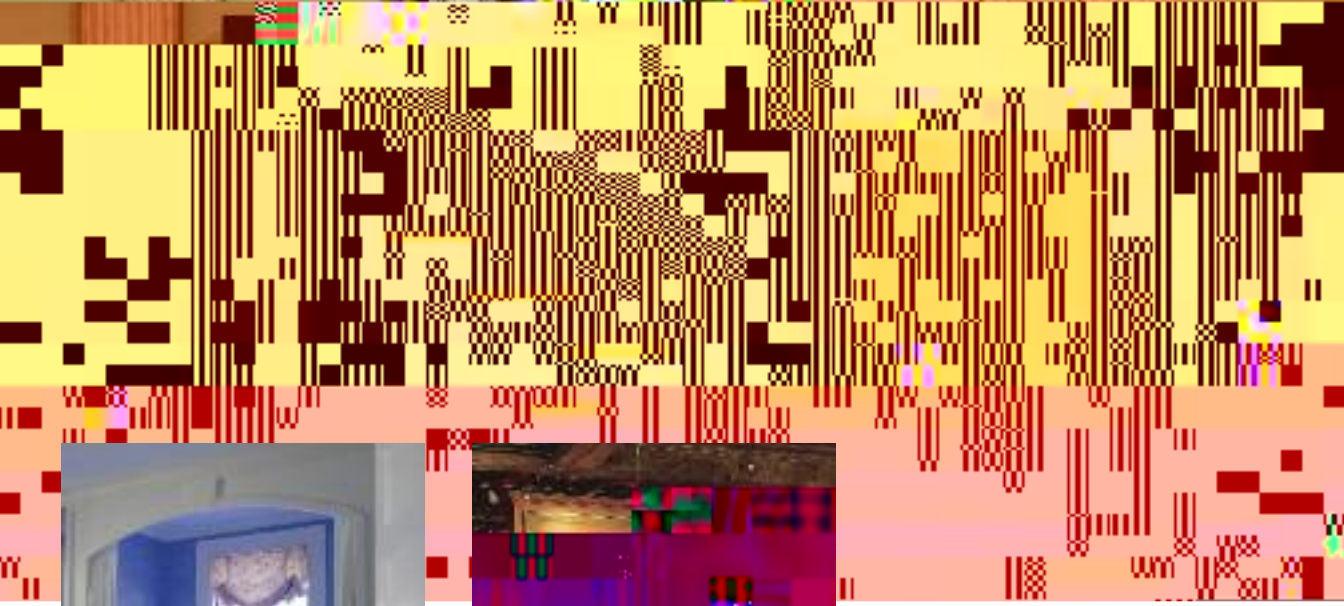
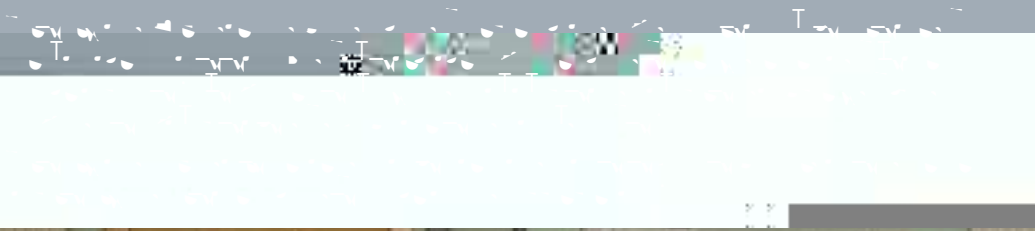
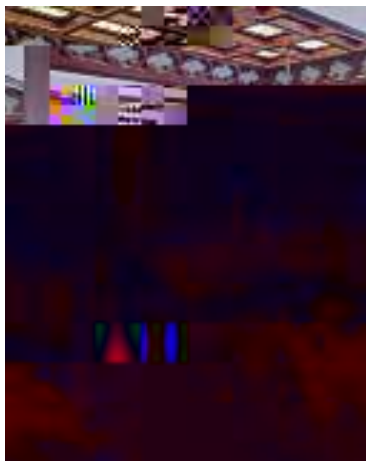
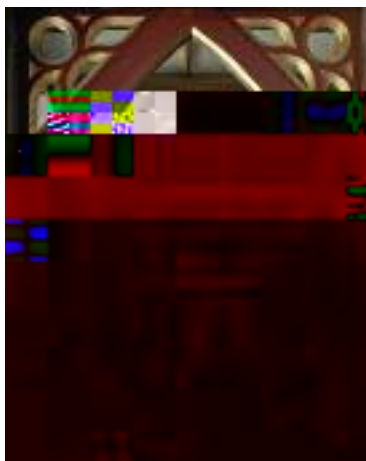

Exhibit photo

*Preservation carpentry students:
carved wood pilasters, repaired
window sash and door;
Rich Friberg, staircase model.*

From left to right

*John A. Toto, Bed, 2006
Peter B. Cabot, Kitchen, 2001
Brent Hull, House, 3 views, 2007*



... Jewelry ...



Introduction to
Marbling
Manuscript Gilding and
Illumination (2

STAFF & FACULTY
